

*NOTE: Internal headroom floor to ceiling height minimum of 2.5m

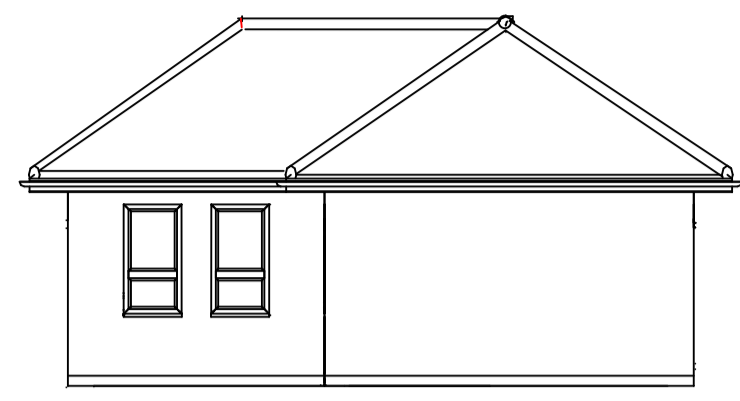

Front Elevation West facing

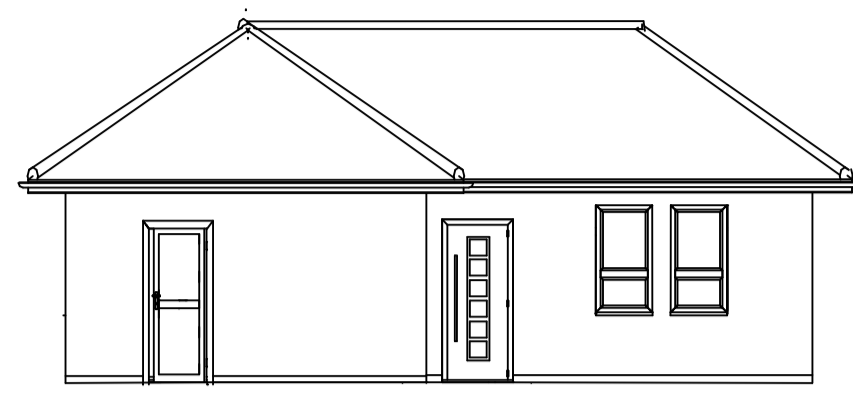

Side Elevation - North facing

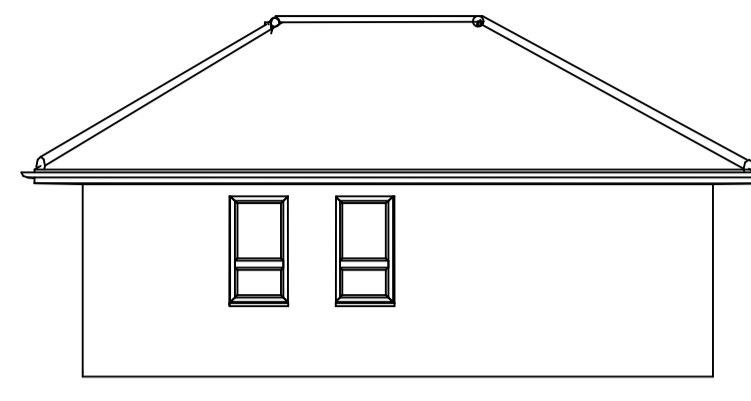

Rear Elevation East facing

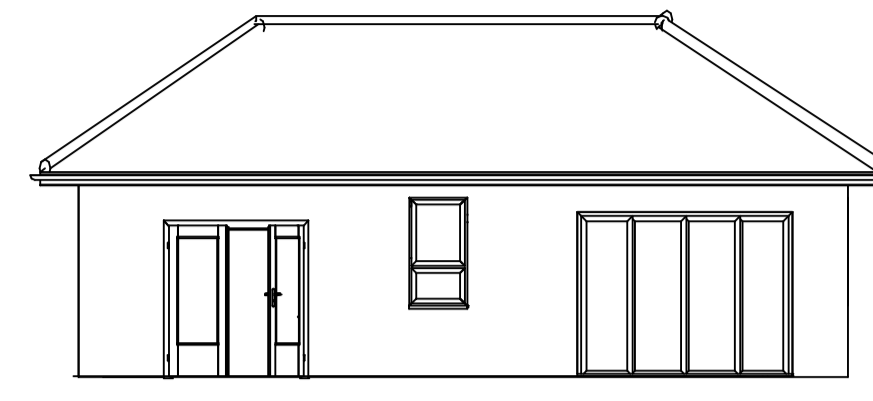

Side Elevation South Facing



Illustrative 3D Image of New Dwelling as proposed

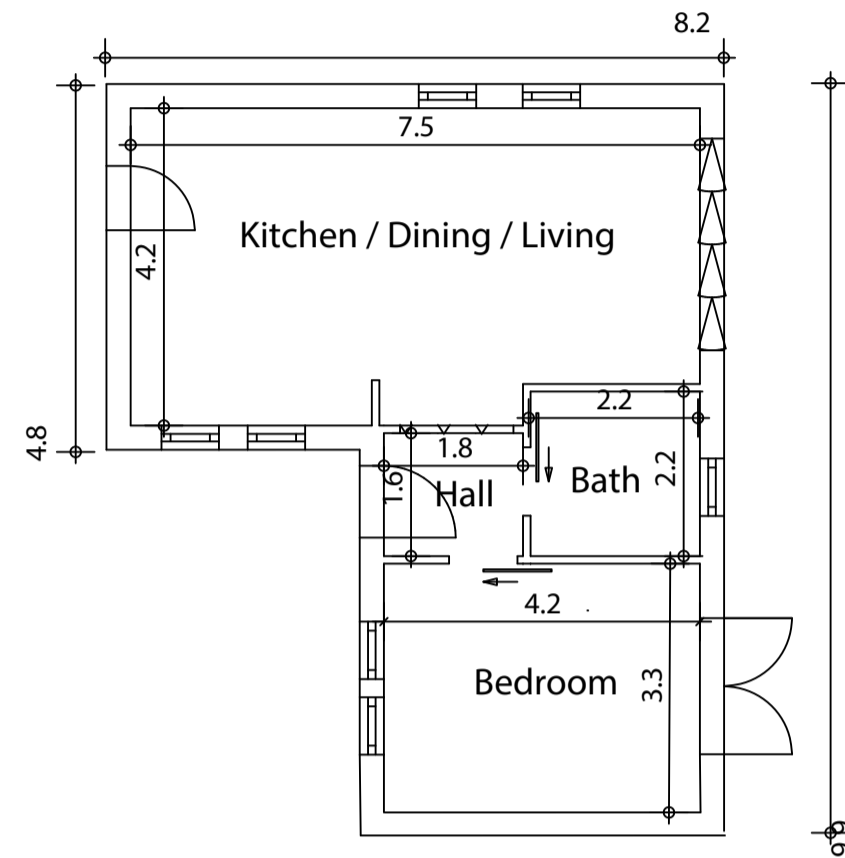

Ground Floor Plan

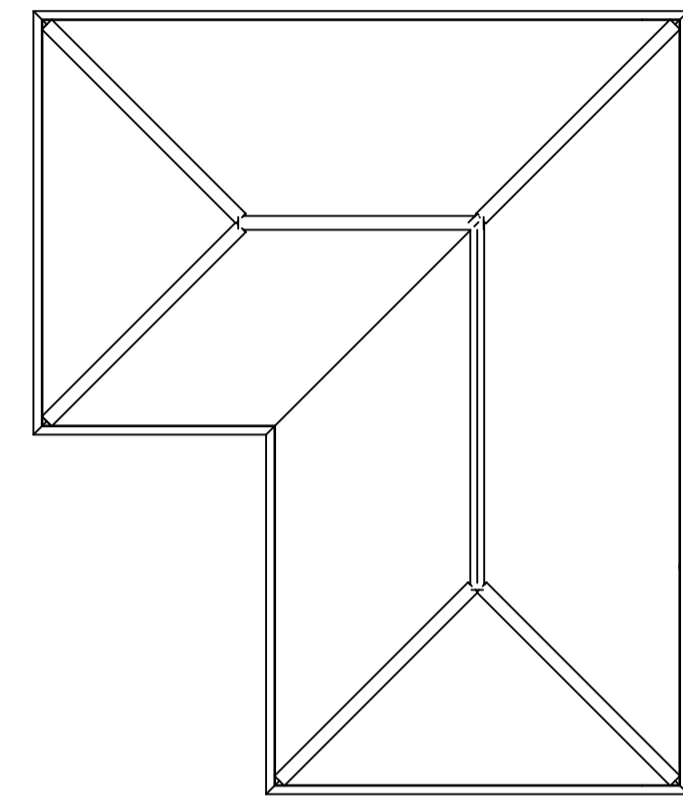

Roof Plan

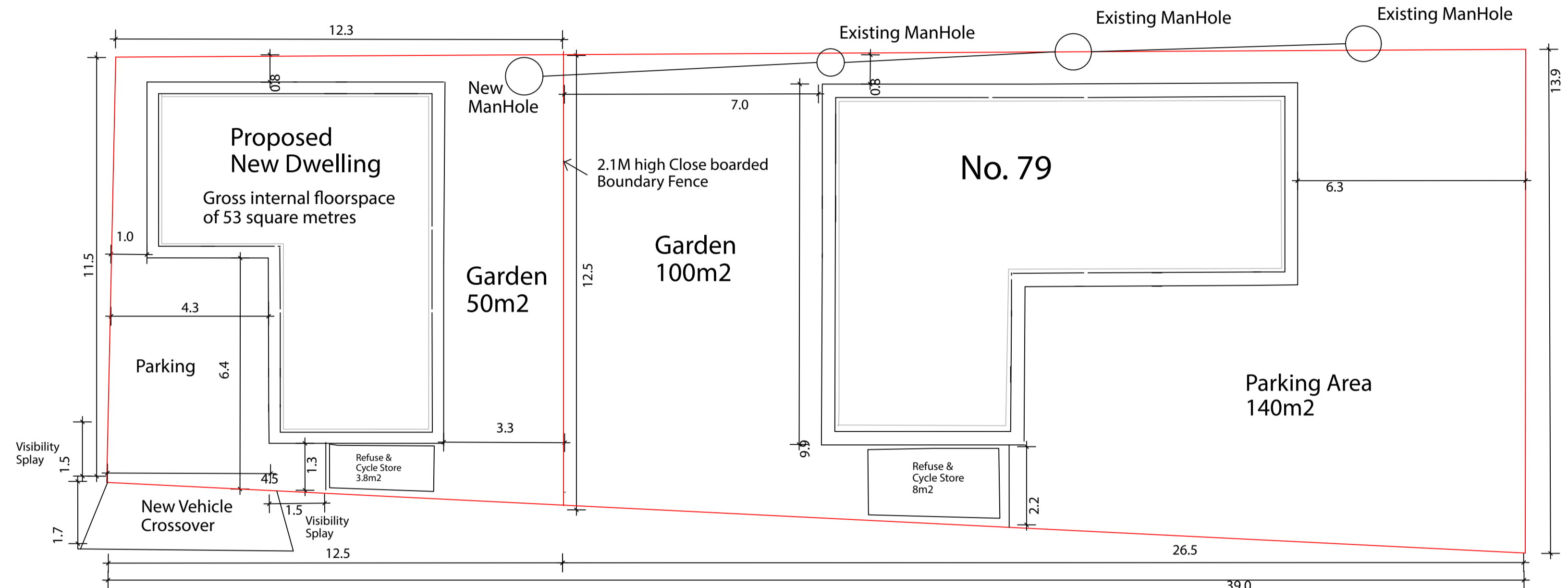

Site Plan - position of New Dwelling proposed on plot with existing bungalow at No. 79 Orchard Grove

Existing Streetscene

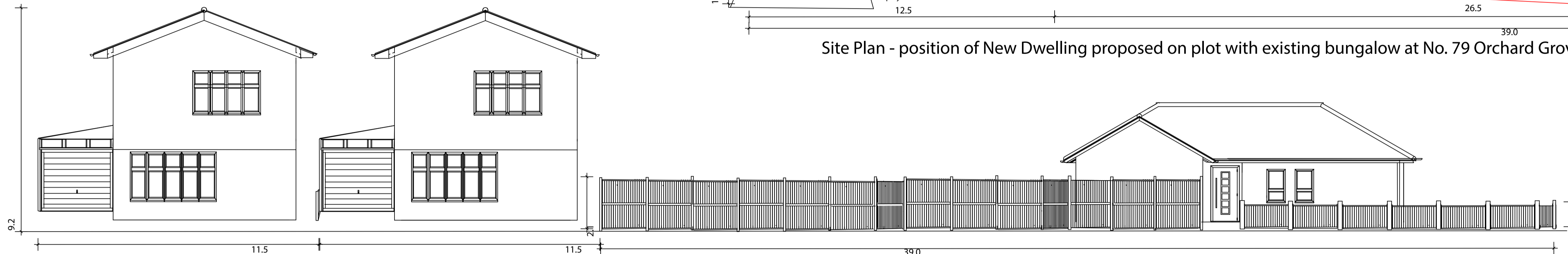

No. 87

No. 85

No. 79

Proposed Streetscene

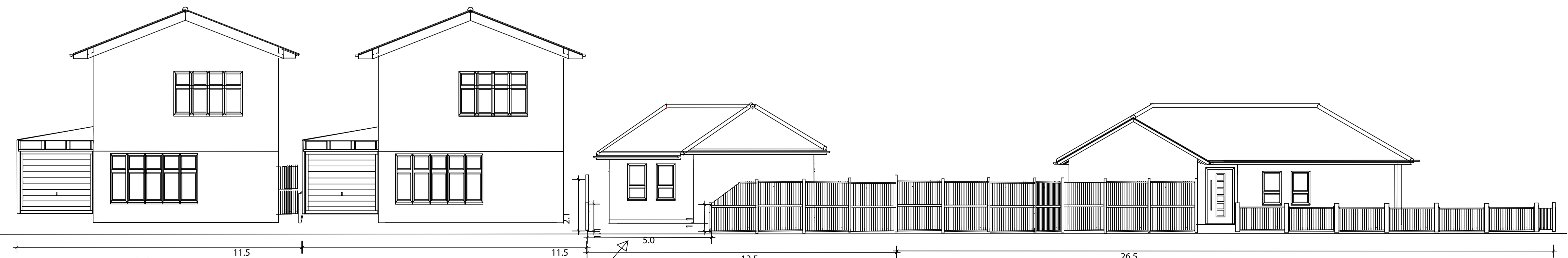

No. 87

No. 85

New Dwelling

New vehicle crossover

No. 79

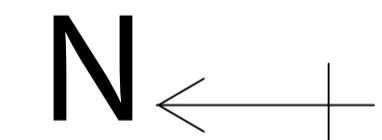

SCALE 1:100

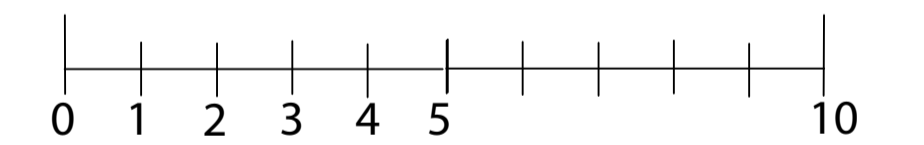

Proposal:

Subdivide Plot and construct 1No. One Bedroom Detached Bungalow, layout amenity space and Parking, new Vehicle Crossover onto Orchard Grove.

PROPOSED PLAN

Location: Land rear of 79 Orchard Grove, Leigh-on-sea, SS9 5TP

Applicants: Mr & Mrs Young

Drawing Number: 79a/002/2017